

## A instalação do SPSS deve ser feita de forma autónoma.

Descarregue SPSS 29.0.2.0 para MacOS.

1. Após a conclusão do download, clique duas vezes no ficheiro Mac-SPSS-29 zip. A localização por defeito é a pasta de Downloads.

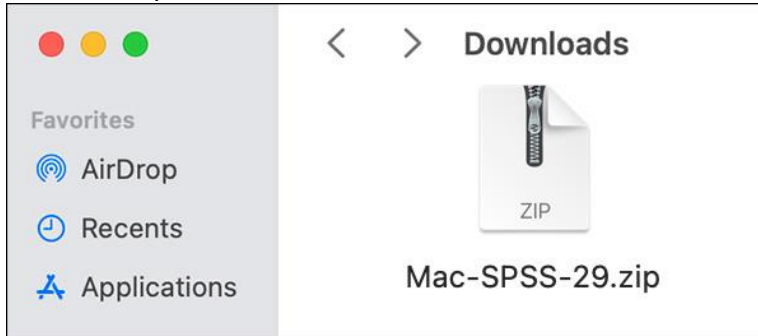

2. Após a descomprimir o ficheiro surgirá uma pasta SPSS\_29\_MAC que deve abrir

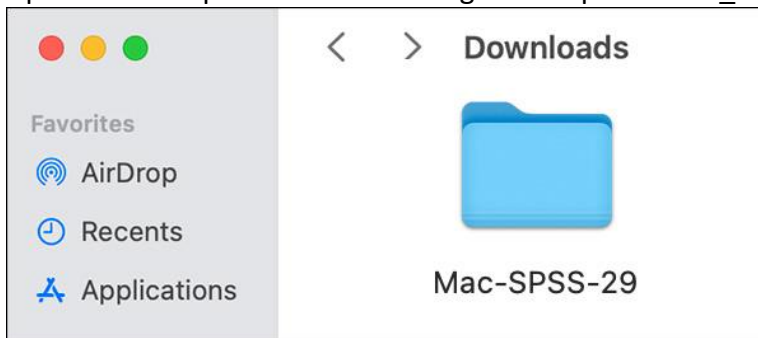

3. Faça duplo clique em SPSS\_29.0.2\_Mac.pkg.

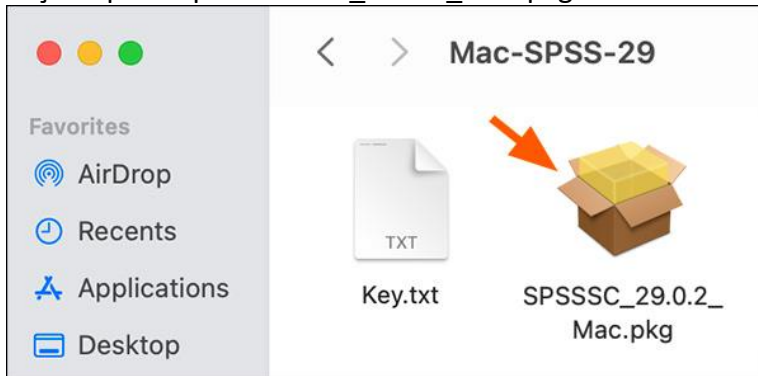

4. Se for solicitado o acesso ao Installer, cliques em OK



5. Surgirá a janela com o instalador do SPSS. Clique em Continue.

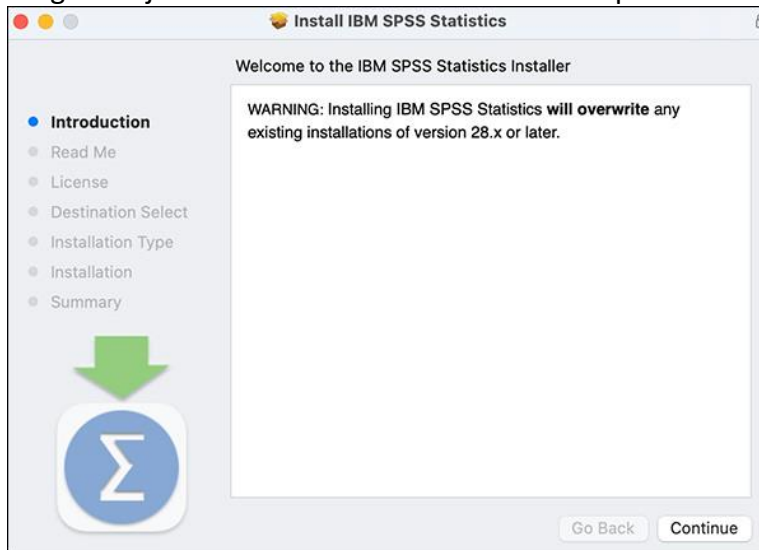

6. Se tiver outra versão do SPSS instalada surgirá o aviso: “A instalação do IBM SPSS Statistics substituirá quaisquer instalações existentes da versão 28 ou posterior.” Clique em Continue.

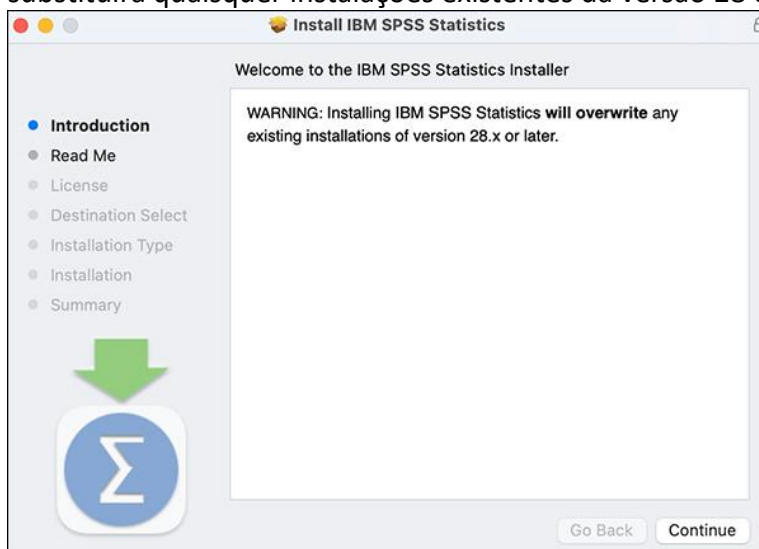

7. Clique Continue.

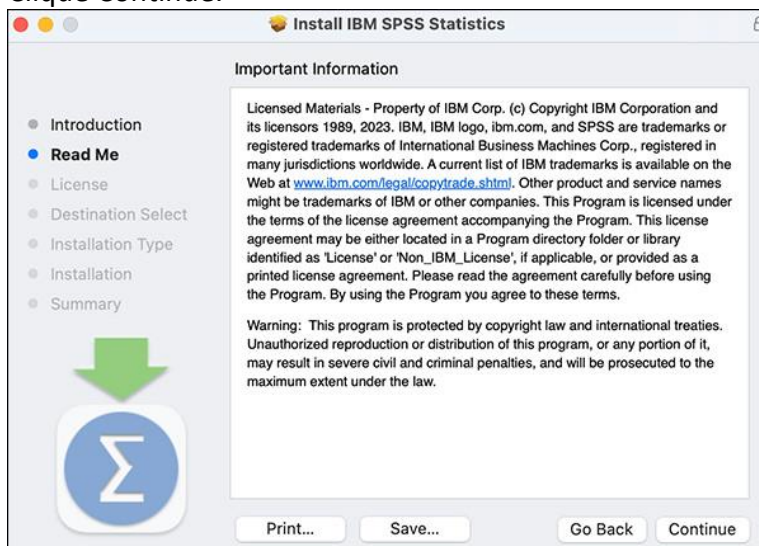

8. Surgirá a janela “Software License Agreement” screen appears. Clique em Continue.

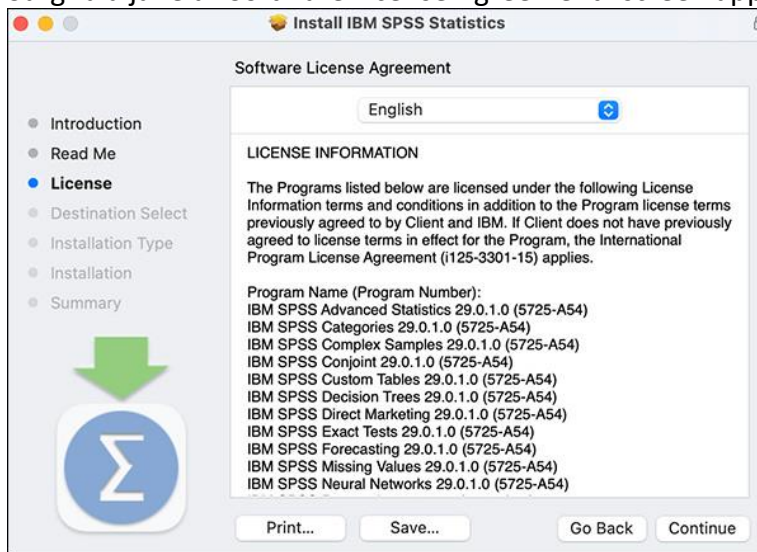

9. Para continuar, aceite os termos de licenciamento, clicando em Agree.

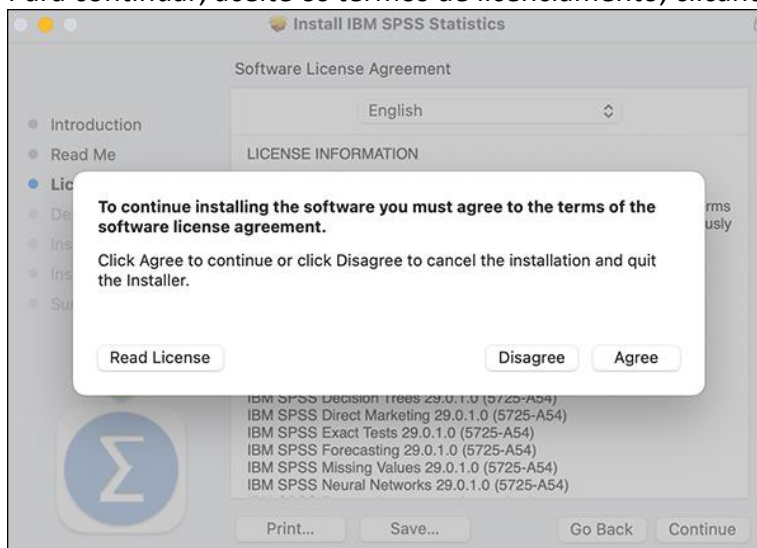

10. O ecran para seleccionar onde quer instalar o SPSS surgirá. Matenha a selecção por defeito e clique em Continue.

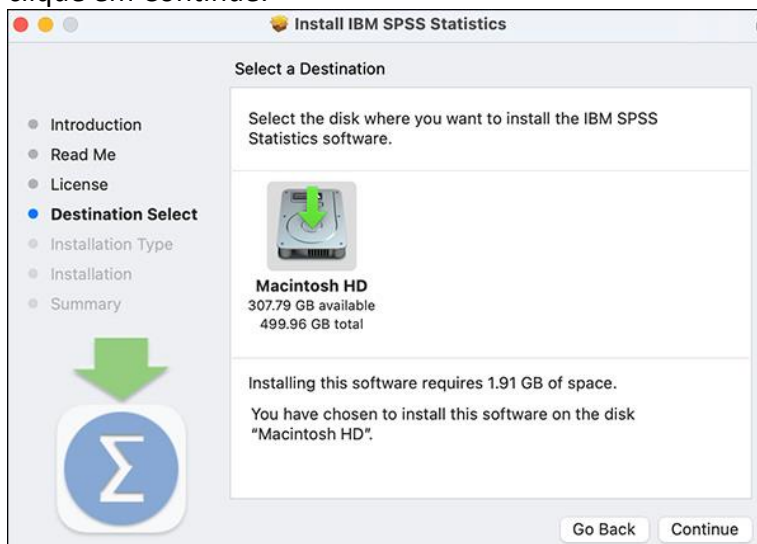

11. O SPSS está pronto para instalação. Clique em Install.

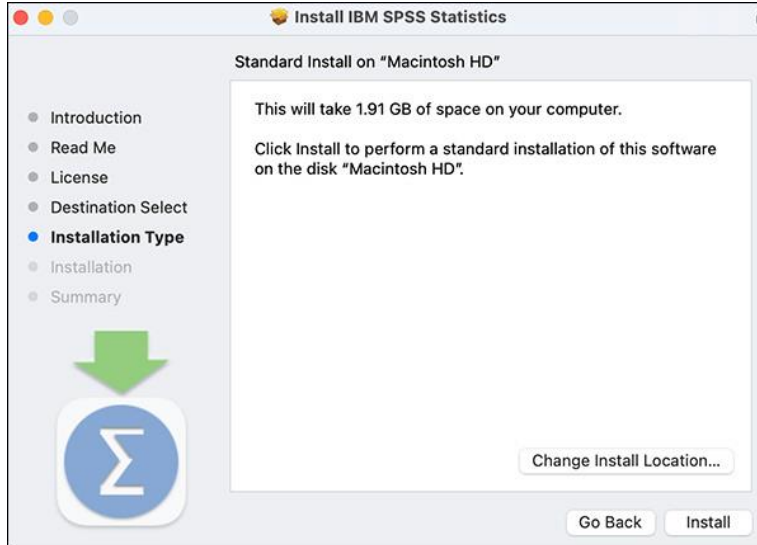

12. Seu Mac solicita que você autorize a instalação. Digite sua senha administrativa do Mac ou, se disponível, use o Touch ID.



13. A instalação tem início. Se bem sucedida surgirá a seguinte janela. Clique em Close.

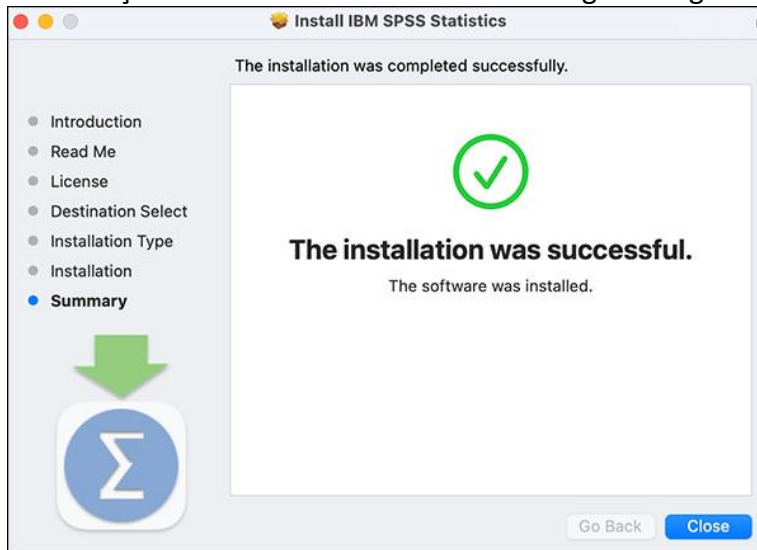

14. Na pasta Application já "IBM SPSS Statistics." Clique em SPSS Statistics para abrir o SPSS.

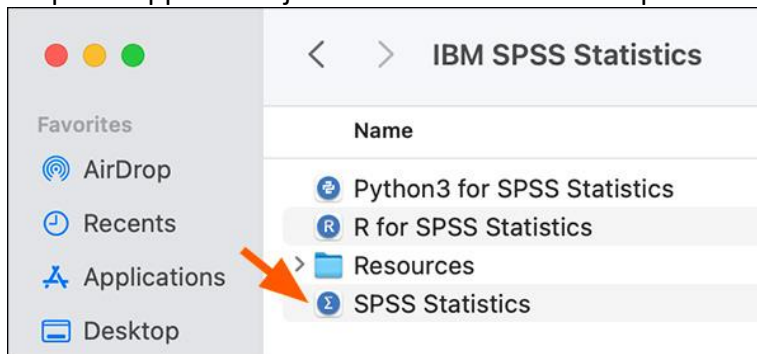

15. A janela para colocar a chave de licenciamento surgirá. The IBM SPSS Statistics Licensing window appears. Clique em Launch License Wizard.

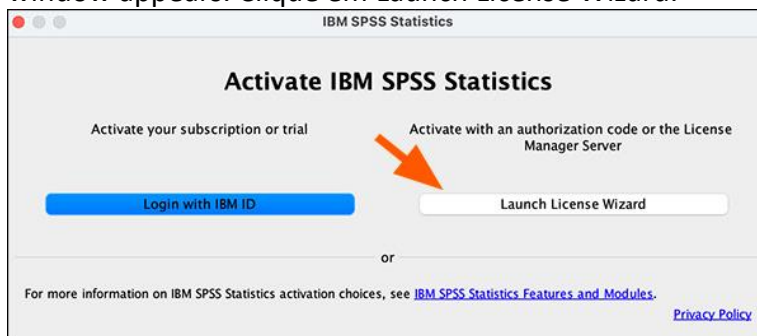

16. Em “Product Authorization” mantenha a opção “Authorized User License” selecionada e clique em Next.

The screenshot shows the 'Product Authorization' dialog box in the IBM SPSS Statistics Licensing window. It contains the following elements:

- Title bar: IBM SPSS Statistics Licensing
- Section: Product Authorization
- Text: Select one of the following:
- Radio button (selected): Authorized user license (I purchased a single copy of the product). You will be asked to enter the authorization code(s) or license code(s) that you received from IBM. [Example Codes](#)
- Radio button (unselected): Concurrent user license (My organization purchased the product and my administrator gave me a computer name or IP address).
- Text: Lock Code for this machine is: [input field]
- Text: [What is a Lock Code?](#)
- Buttons at the bottom: View Current License, Next >, Cancel

17. Introduza a chave de licenciamento que recebeu no seu email. Clique em Next.

The screenshot shows the 'Enter Codes' dialog box in the IBM SPSS Statistics Licensing window. It contains the following elements:

- Title bar: IBM SPSS Statistics Licensing
- Section: Enter Codes
- Text: Enter your authorization code(s) here to license your product. If you have already contacted IBM via email or phone, please enter the license code(s) you received from IBM.
- Text: [Licensing Overview](#)
- Text: [Example Codes](#)
- Text: Enter Code: [input field] [Add]
- Text: [input field]
- Text: [Remove Code]
- Text: The authorization code(s) will be electronically sent to IBM.
- Text: [Proxy Server Settings](#)
- Buttons at the bottom: < Back, Next >, Cancel

18. Se a autorização for bem-sucedida, clique em Next.

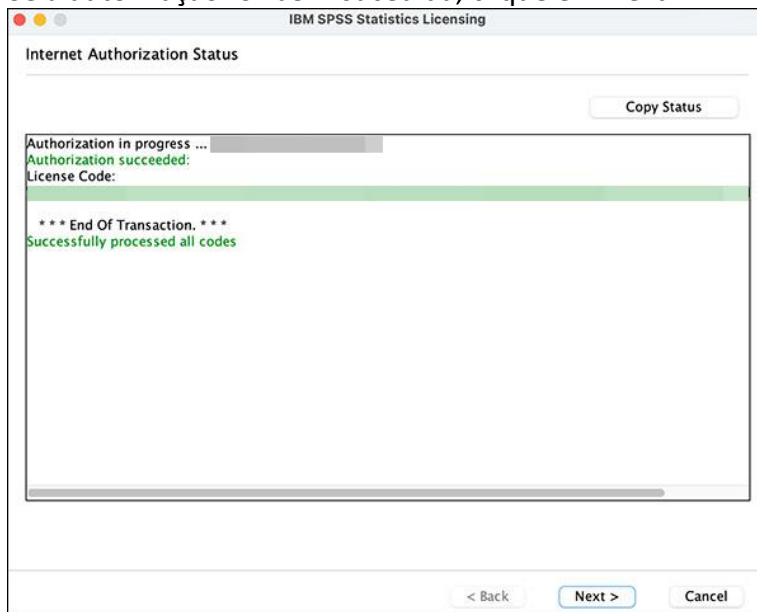

A instalação está concluída e o SPSS está pronto para ser utilizado.